

KOLB LAND CONSULTING, INC.
LAND SURVEYING • SUBDIVIDING • LAND PLANNING

LAKE GENEVA, WISCONSIN 53147

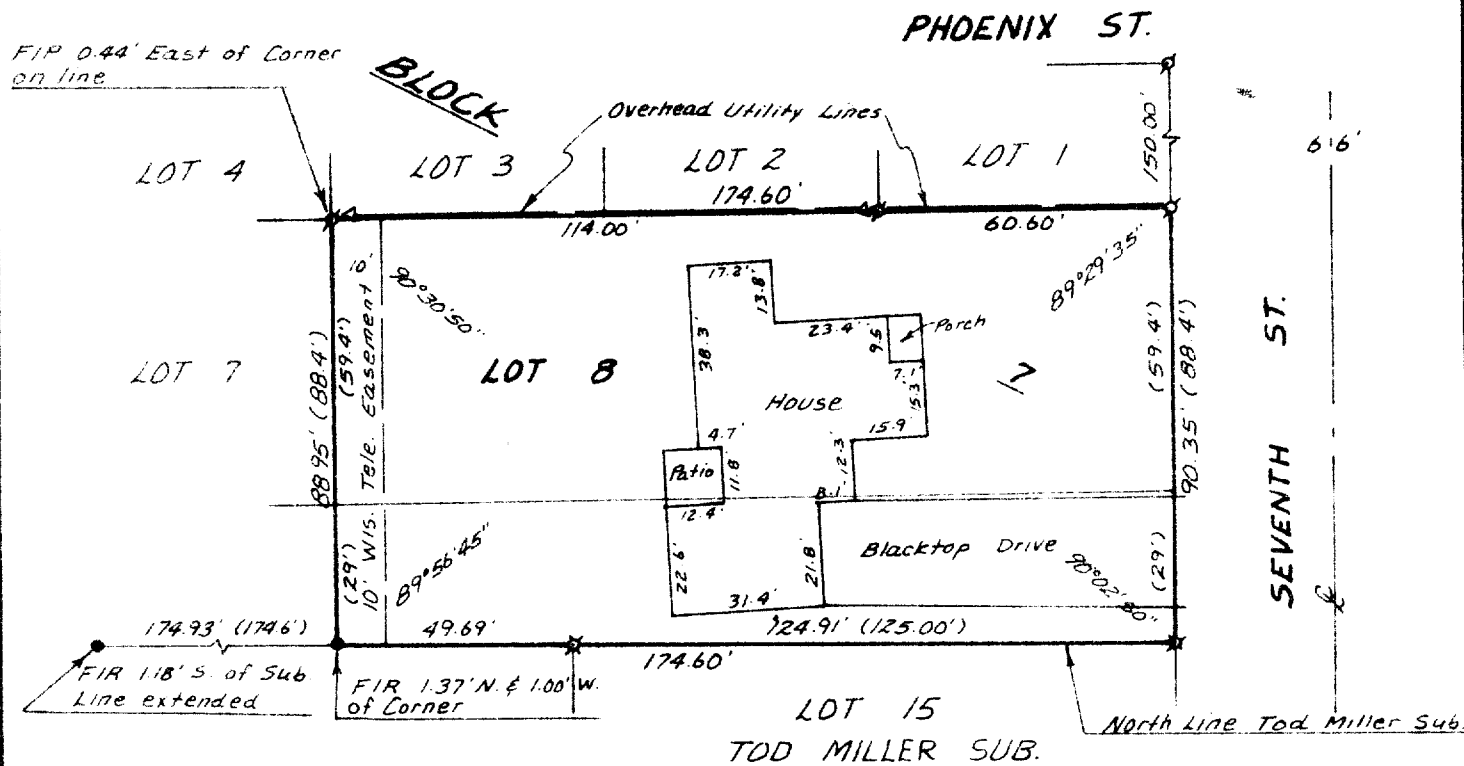

PLAT OF SURVEY OF

LOT 8, BLOCK 7 OF FAIRVIEW HEIGHTS SUBDIVISION
AND A PARCEL OF LAND LOCATED IN THE NORTHWEST 1/4
OF THE NORTHWEST 1/4 OF SECTION 20, T2N.R16E, ALL
LOCATED IN THE CITY OF DELAVAN, WALWORTH COUNTY,
WISCONSIN, AS RECORDED IN VOLUME 120, PAGE 112
OF RECORDS, WALWORTH COUNTY, WISCONSIN.

ORDERED BY: THE LOMAS & NETTLETON CO.
FOR: ROBERT GARECHT (OWNER)

I HEREBY CERTIFY THAT I HAVE SURVEYED THE
ABOVE DESCRIBED PROPERTY AND THAT THE ABOVE
MAP IS A TRUE REPRESENTATION THEREOF AND
SHOWS THE SIZE AND LOCATION OF THE PROPERTY,
ITS EXTERIOR BOUNDARIES, THE LOCATION OF ALL
VISIBLE STRUCTURES AND DIMENSIONS OF ALL
PRINCIPAL BUILDINGS THEREON, BOUNDARY FENCES,
APPARENT EASEMENT, ROADWAYS AND VISIBLE
ENCROACHMENT, IF ANY, TO THE BEST OF MY
KNOWLEDGE AND BELIEF.

THIS SURVEY IS MADE FOR THE USE OF THE
PRESENT OWNERS OF THE PROPERTY, AND ALSO
THOSE WHO PURCHASE, MORTGAGE, OR GUARANTEE
THE TITLE THERETO WITHIN ONE (1) YEAR FROM
DATE HEREOF.

Harold H. Kolb

HAROLD H. KOLB
WISCONSIN REGISTERED LAND SURVEYOR, S-187
DATE JANUARY 18, 1985

SCALE - 1"=40'

LEGEND

- ⊗ - IRON PIPE FOUND (1")
- ⊗ - IRON PIPE FOUND (2")
- - IRON ROD FOUND
- △ - UTILITY POLE
- () - RECORDED AS

FH-55B + UP-169B

2-681-KV